

01	First Issue	02/06/2022	size			
02	Added 3D View	13/10/2022	size			
03	Added Storage Roof	12/12/2022	size			
No	Description	Date	By	Check	Apd	
Client : Alfa Carbon Technologies						
Project : ACT I						
Client ref. : 0015						
Our ref. : 0015						
This document is confidential. It is not allowed to reproduce, copy or redistribute the whole or part of this document without written consent of Alta.						
Filename : 0015-ED-GPL-001						
Scale : 1 : 100						
Title : GENERAL PLANT LAYOUT						
TOP VIEW						
Alta Innovation Support B.V. Verdijkstraat 16 2807 HS Gouda The Netherlands info@altais.nl www.altais.nl						
size	Sheet 1 of 5		drawing no.			
A1			0015-ED-GPL-001			

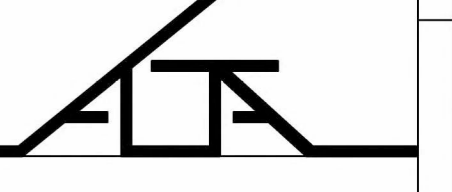

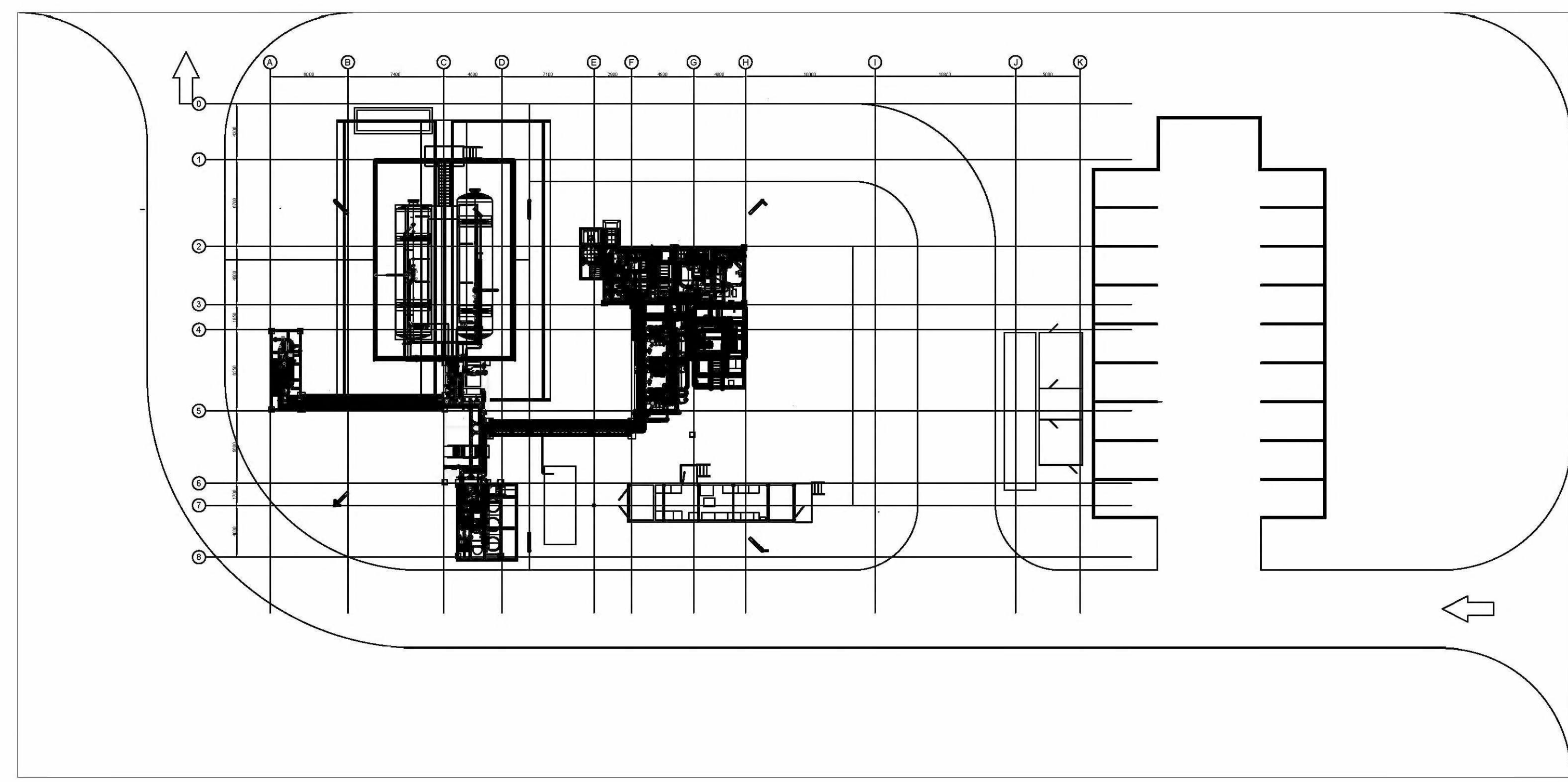
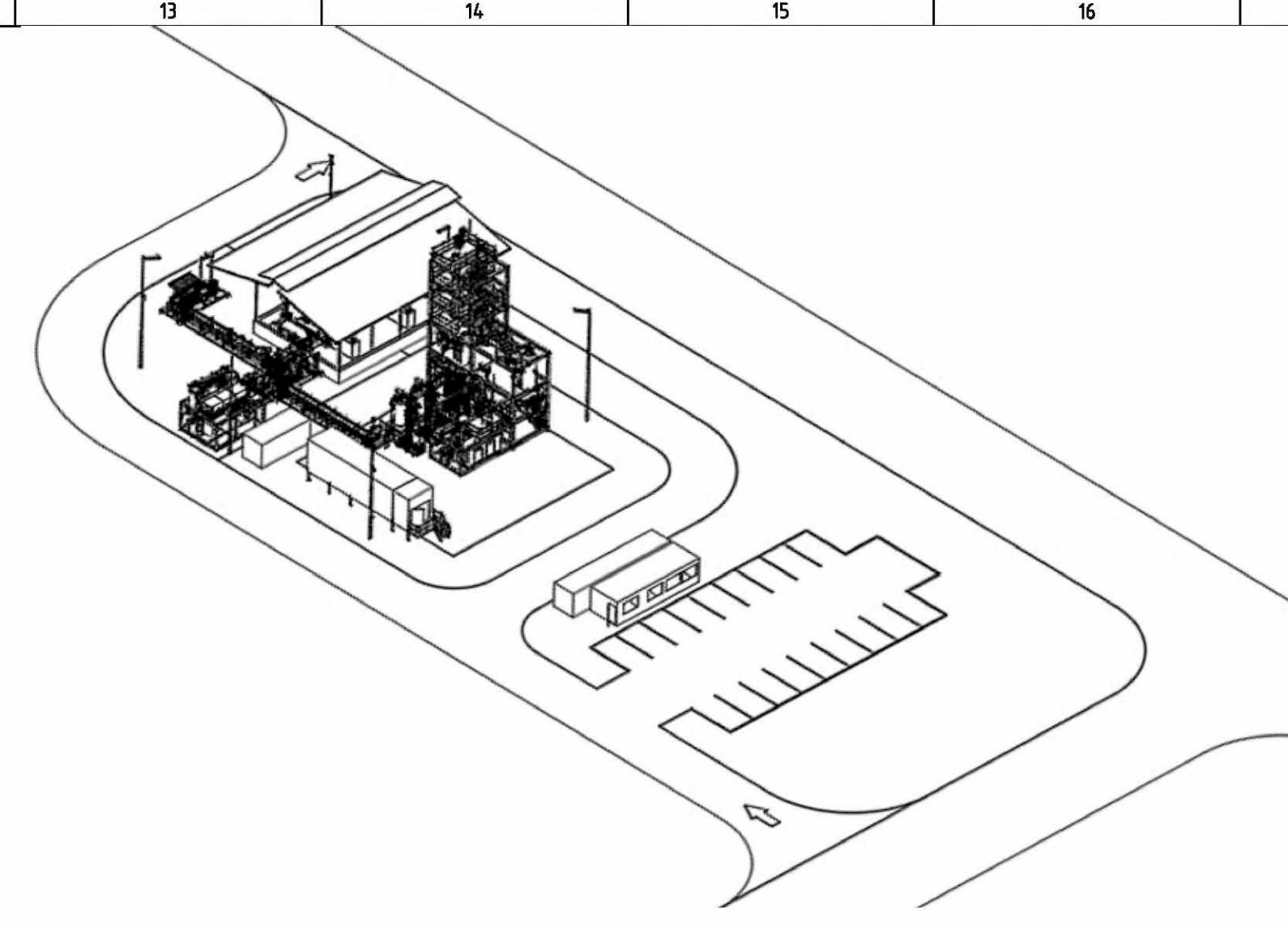
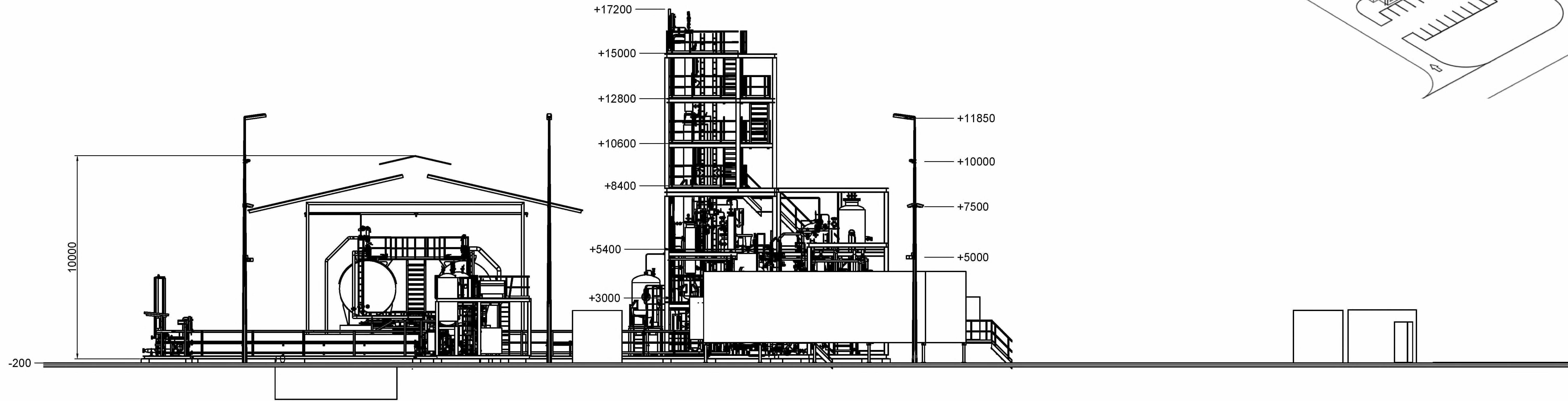

01	First Issue	02/06/2022	S.124		
02	Added 3D View	13/10/2022	S.124		
03	Added Storage Roof	12/12/2022	S.124		
No	Description	Date	By	Check	Apd

Client : Alta Carbon Technologies  
 Project : ACT I  
 Client ref. : 0015  
 Our ref. : 0015

This document is confidential. It is not allowed to reproduce, copy or redistribute the whole or part of this document without written consent of Alta.

Filename : 0015-ED-GPL-001

Scale : 1 : 100

Title : GENERAL PLANT LAYOUT  
 FRONT VIEW

Alta Innovation Support B.V.  
 Verdijkstraat 16  
 2807 HS Gouda  
 The Netherlands  
 info@altais.nl  
 www.altais.nl

size A1 Sheet 2 of 5 drawing no. 0015-ED-GPL-001

Auteursrecht voorbehouden volgens de wet

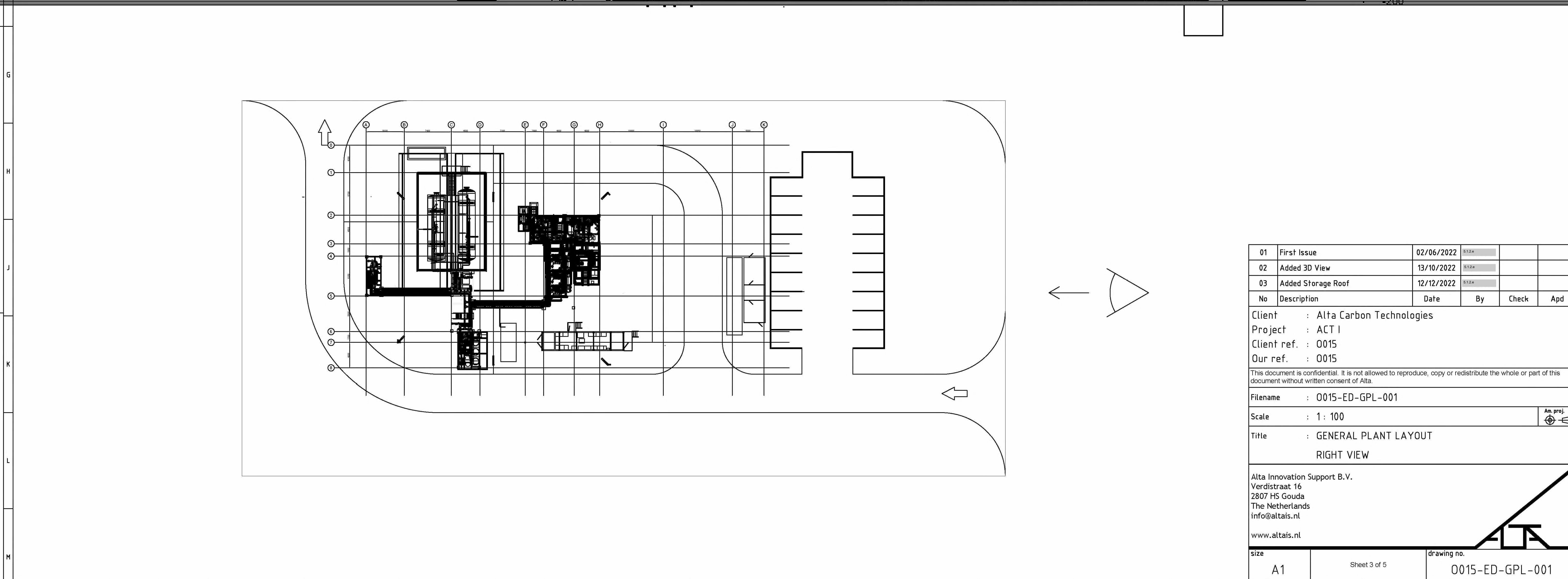
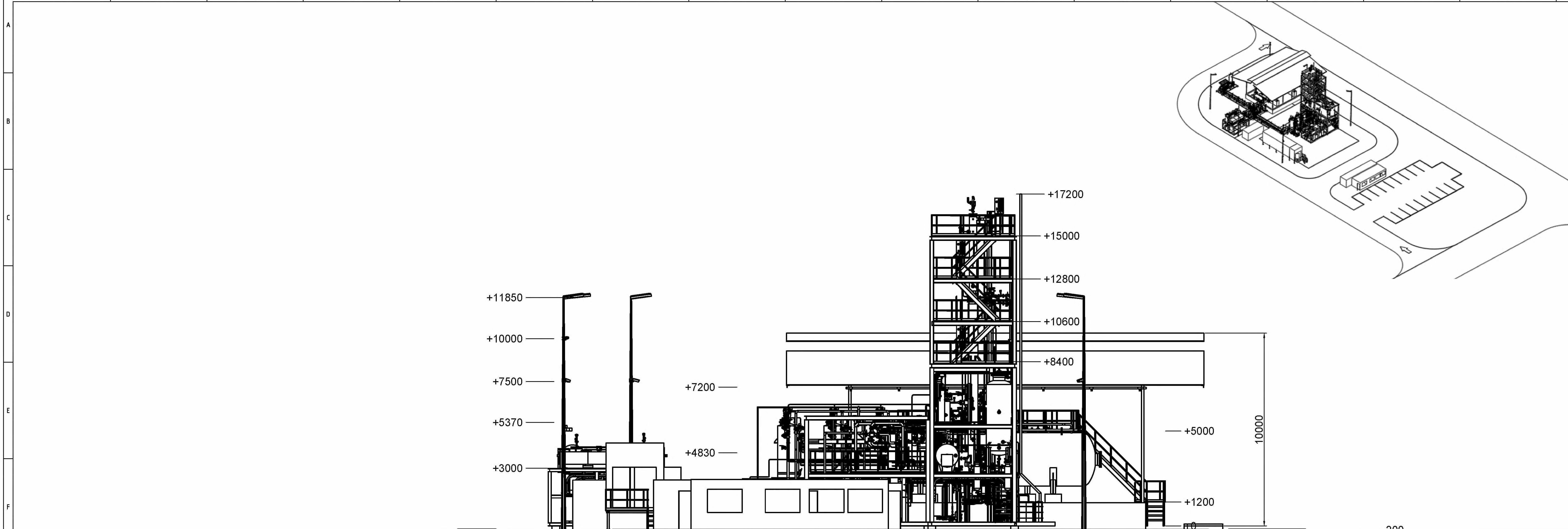

01	First Issue	02/06/2022	S.124		
02	Added 3D View	13/10/2022	S.124		
03	Added Storage Roof	12/12/2022	S.124		
No	Description	Date	By	Check	Apd

Client : Alta Carbon Technologies  
 Project : ACT I  
 Client ref. : 0015  
 Our ref. : 0015

This document is confidential. It is not allowed to reproduce, copy or redistribute the whole or part of this document without written consent of Alta.

Filename : 0015-ED-GPL-001

Scale : 1 : 100

Title : GENERAL PLANT LAYOUT  
 RIGHT VIEW

Alta Innovation Support B.V.  
 Verdijkstraat 16  
 2807 HS Gouda  
 The Netherlands  
 info@altais.nl  
 www.altais.nl

size A1 Sheet 3 of 5 drawing no. 0015-ED-GPL-001

Auteursrecht voorbehouden volgens de wet

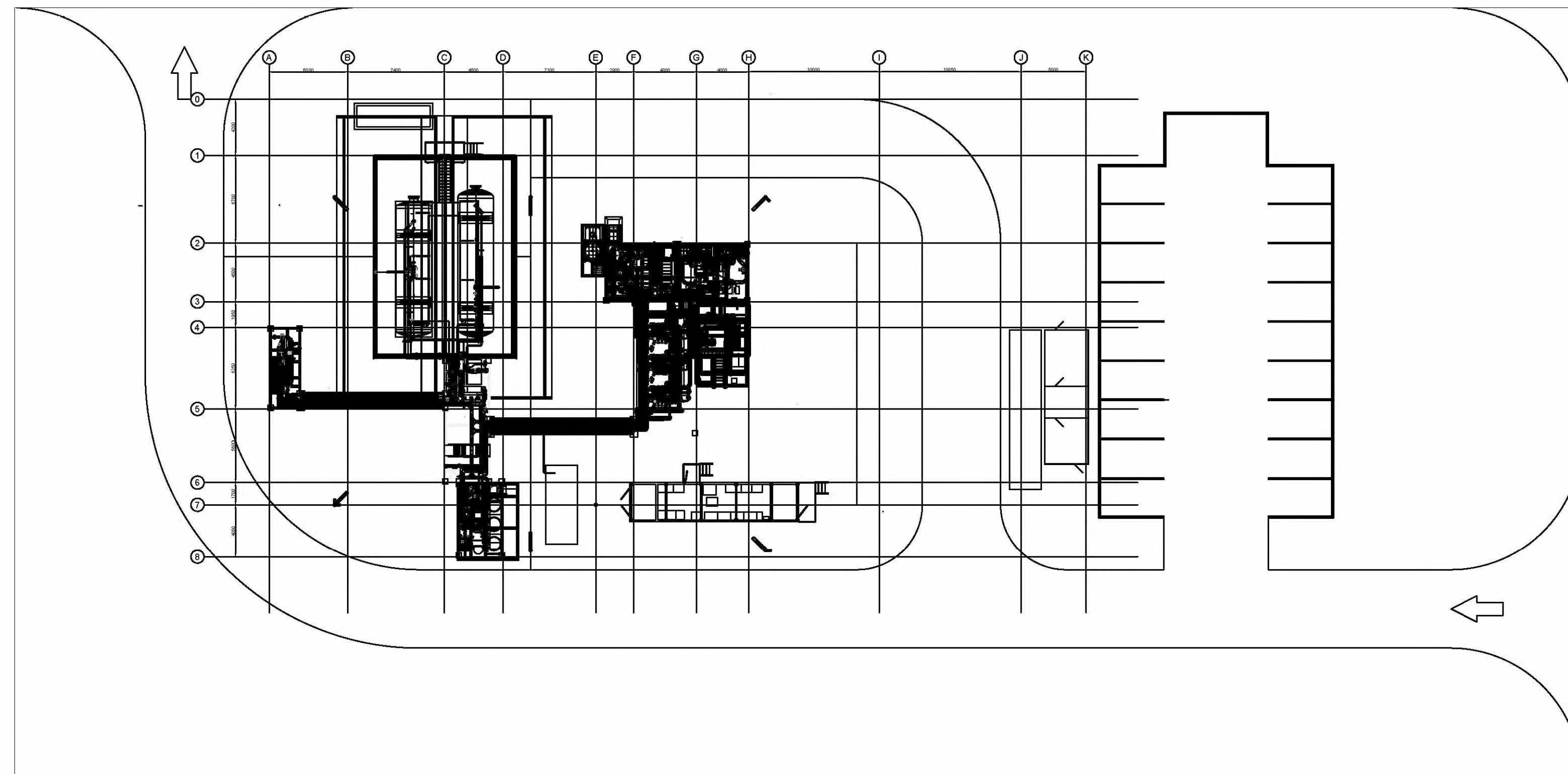
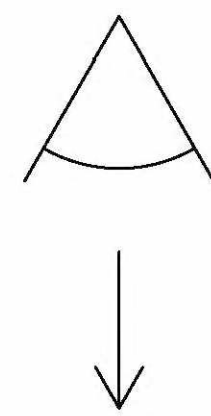
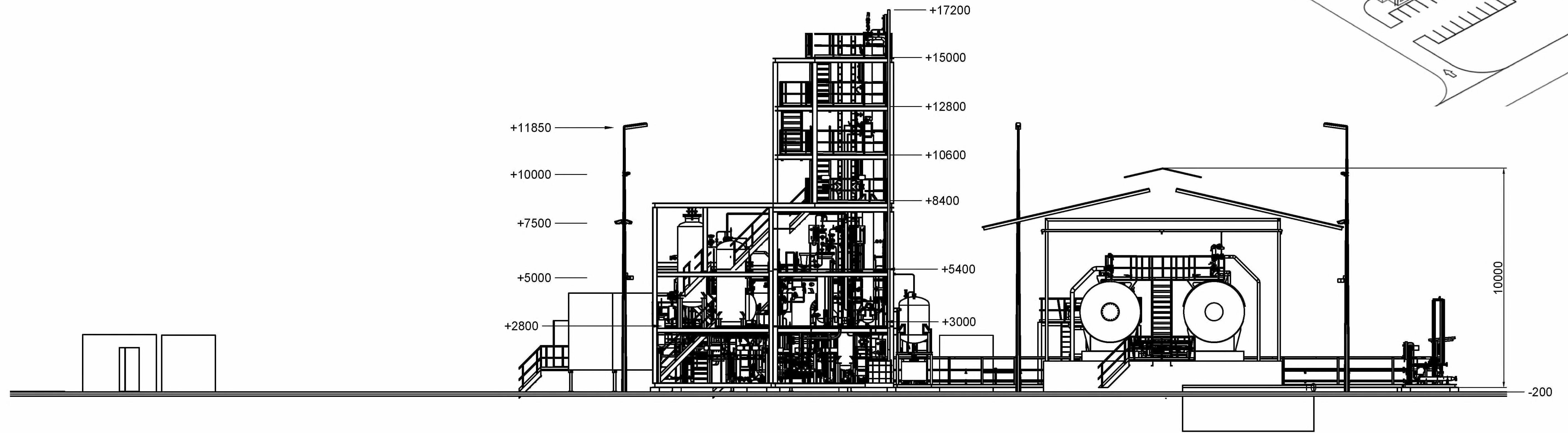

01	First Issue	02/06/2022	S.124			
02	Added 3D View	13/10/2022	S.124			
03	Added Storage Roof	12/12/2022	S.124			
No	Description	Date	By	Check	Apd	

Client : Alta Carbon Technologies  
 Project : ACT I  
 Client ref. : 0015  
 Our ref. : 0015

This document is confidential. It is not allowed to reproduce, copy or redistribute the whole or part of this document without written consent of Alta.

Filename : 0015-ED-GPL-001

Scale : 1 : 100 Am. proj.

Title : GENERAL PLANT LAYOUT  
 BACK VIEW

Alta Innovation Support B.V.  
 Verdijkstraat 16  
 2807 HS Gouda  
 The Netherlands  
 info@altais.nl  
 www.altais.nl

size	drawing no.
A1	0015-ED-GPL-001

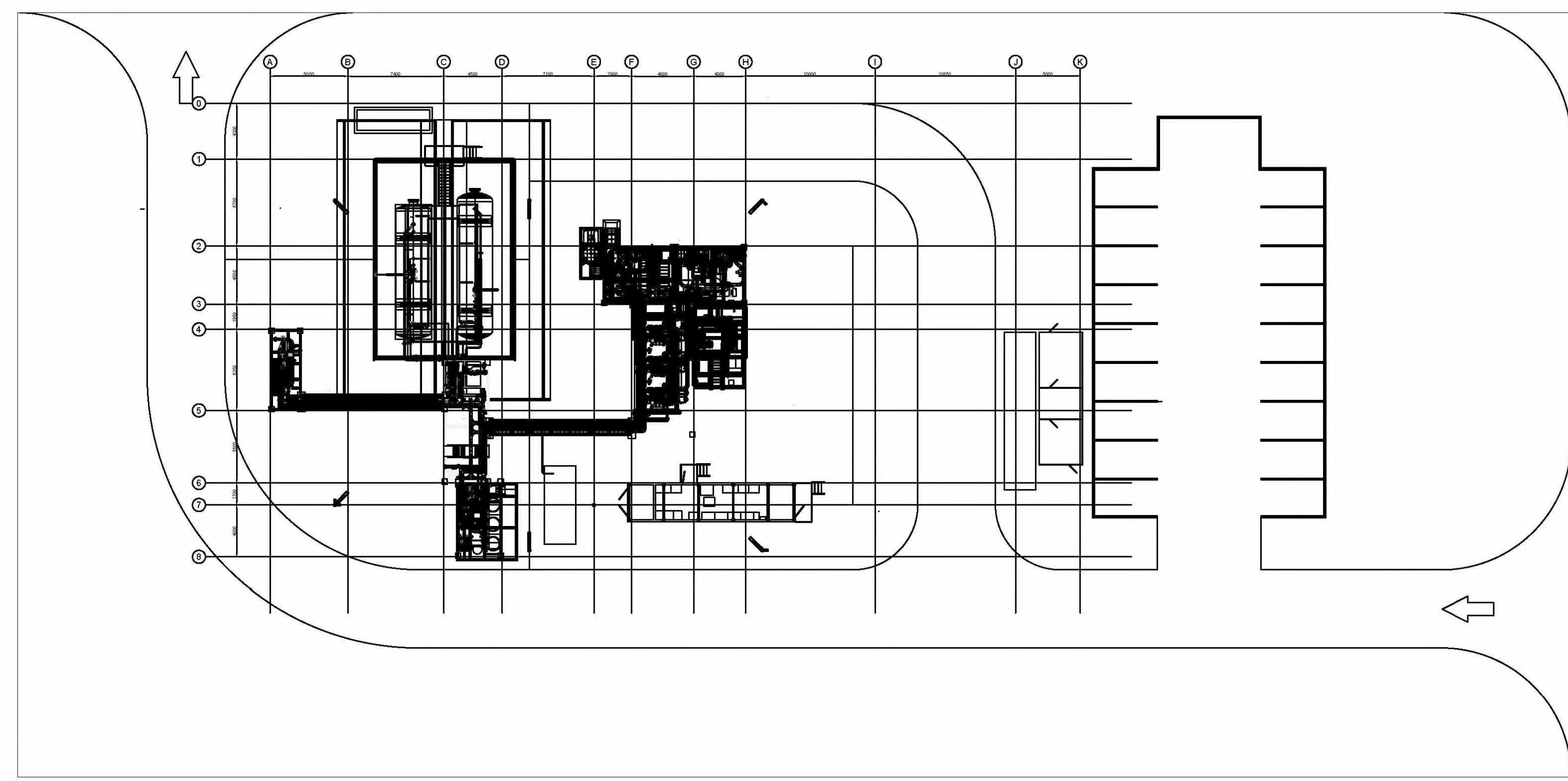
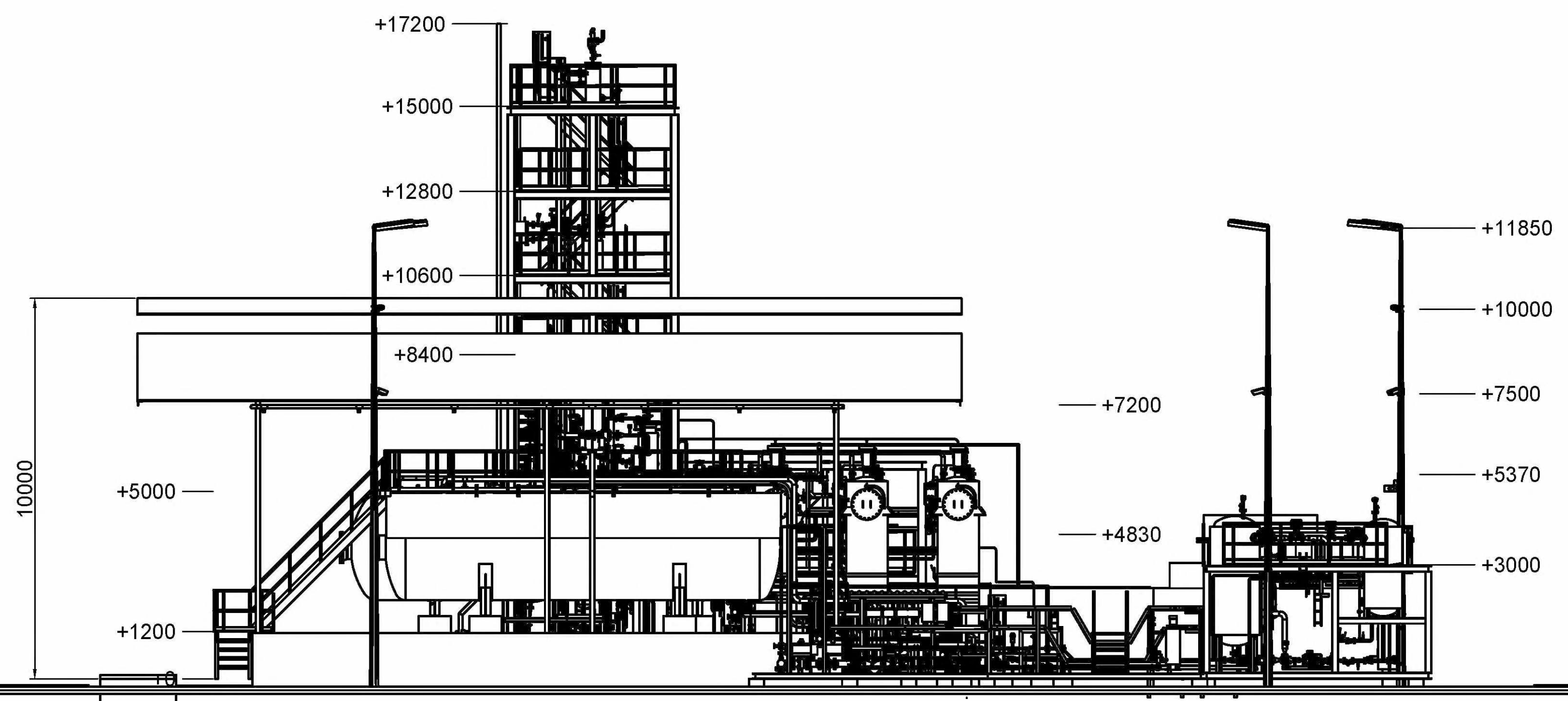
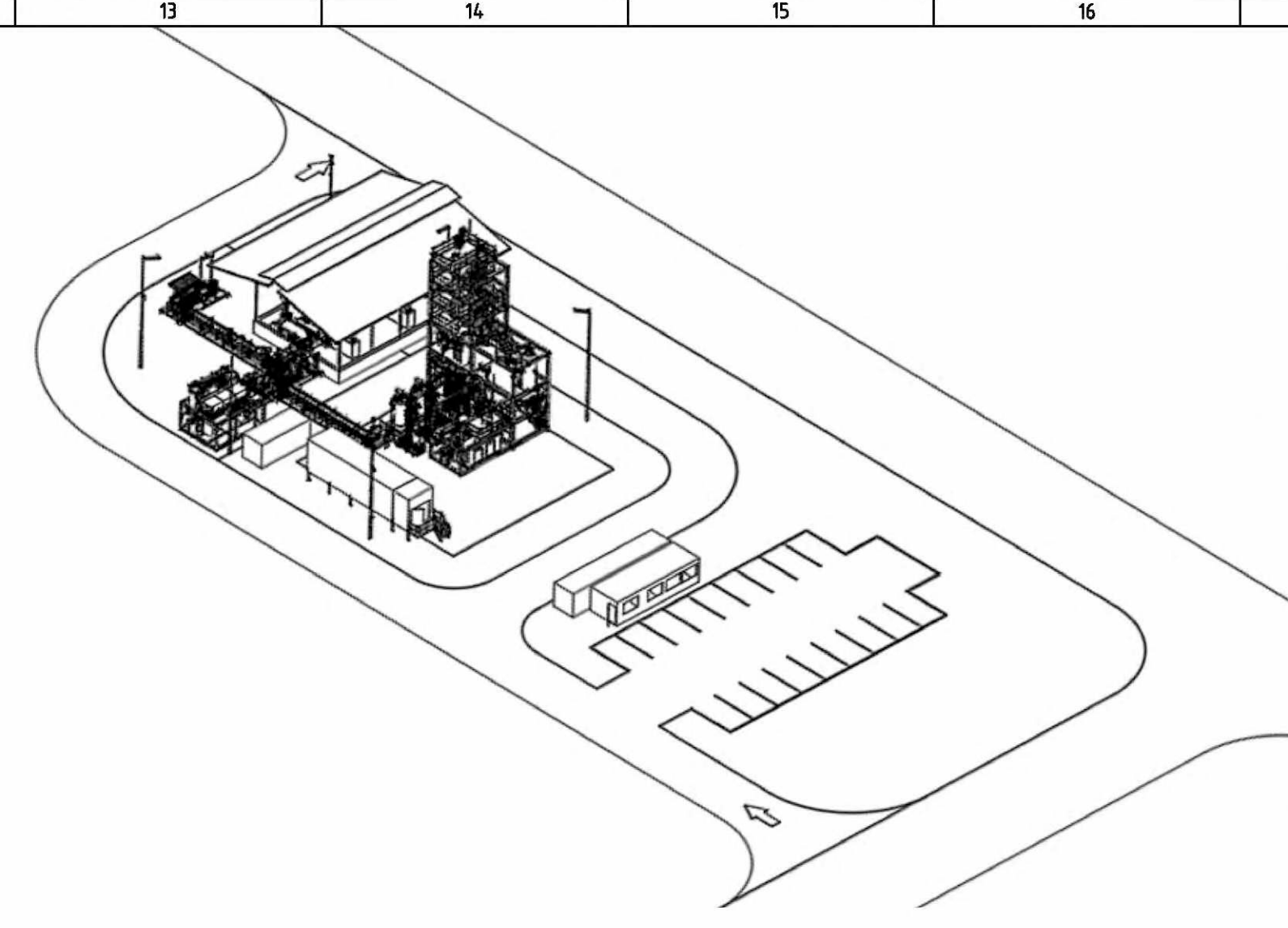

01	First Issue	02/06/2022	S.124		
02	Added 3D View	13/10/2022	S.124		
03	Added Storage Roof	12/12/2022	S.124		
No	Description	Date	By	Check	Apd

Client : Alta Carbon Technologies  
 Project : ACT I  
 Client ref. : 0015  
 Our ref. : 0015

This document is confidential. It is not allowed to reproduce, copy or redistribute the whole or part of this document without written consent of Alta.

Filename : 0015-ED-GPL-001

Scale : 1 : 100

Title : GENERAL PLANT LAYOUT  
 LEFT VIEW

Alta Innovation Support B.V.  
 Verdijkstraat 16  
 2807 HS Gouda  
 The Netherlands  
 info@altais.nl  
 www.altais.nl

size A1 drawing no. 0015-ED-GPL-001

Sheet 5 of 5

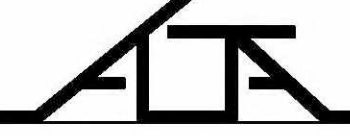

Auteursrecht voorbehouden volgens de wett